

A man in a dark suit jacket is seen from behind, standing on a construction site. He has his arms raised, with his hands resting on a metal railing or structure. The background shows a grid of steel beams and concrete slabs, suggesting a high-rise building under construction. The entire scene is overlaid with a semi-transparent blue filter. On the left side, there are decorative blue graphic elements: a vertical bar and a curved shape that partially frames the text.

Unlimited New View

Uniview Company Introduction

Rising With Solid Foundation

830
million

Revenue in 2020

Tripled

In 5 years

14 International subsidiaries
and branch offices

1 Intelligent
manufacturing base

9 In preparation

Worldwide
product and solution coverage

Pioneering R&D Strength

6 R&D centers **2** R&D institutes

3000+ Patents applied
Daily new case

Over 80% Invention patent ratio

Over 50% Employees in the R&D departments

Over 10% Annual revenue invested in R&D

Top 4 Global Market Share

Omdia 2020 global intelligent video surveillance report (originally IHS report)

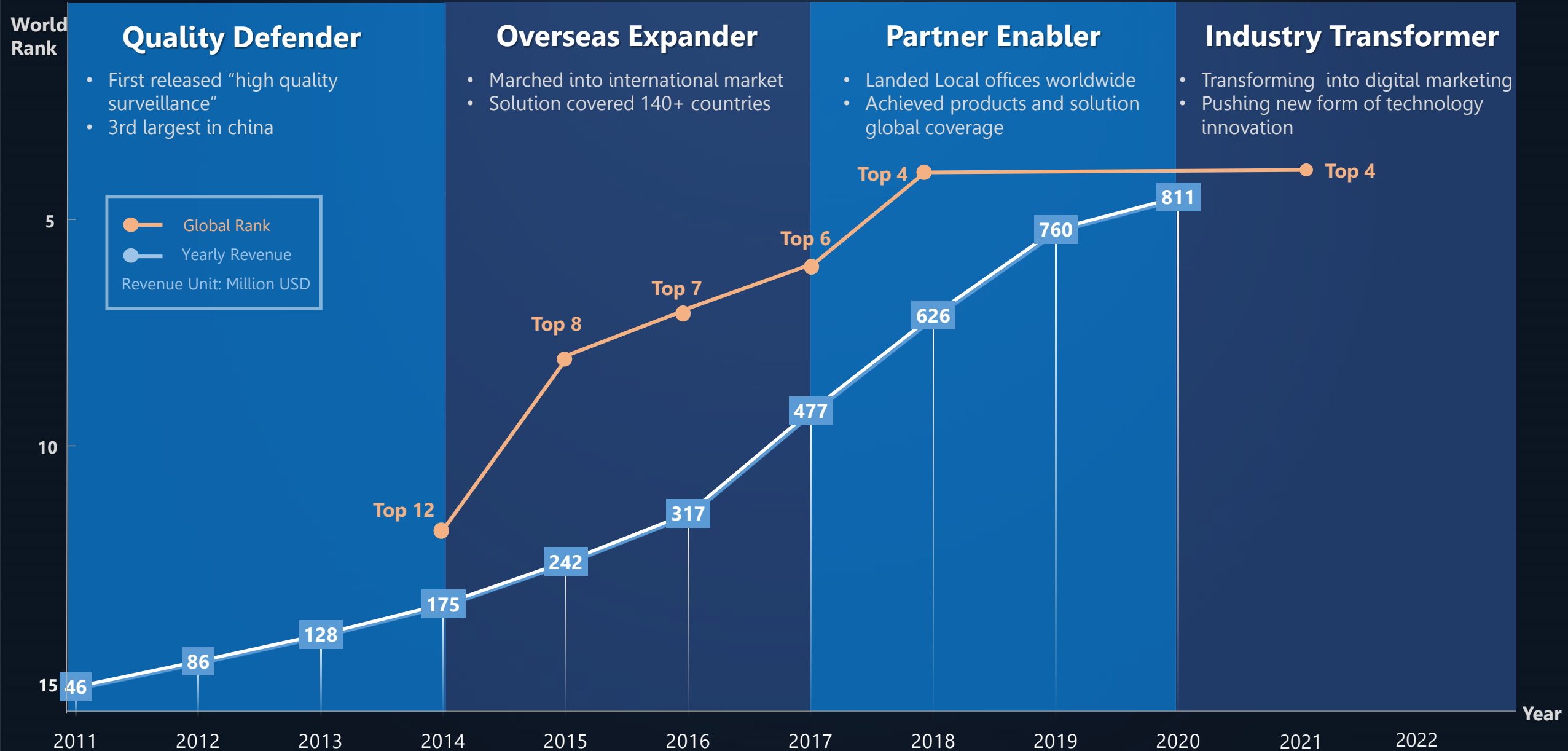

All-nation Coverage with Professional Products



44

million

equipment sold

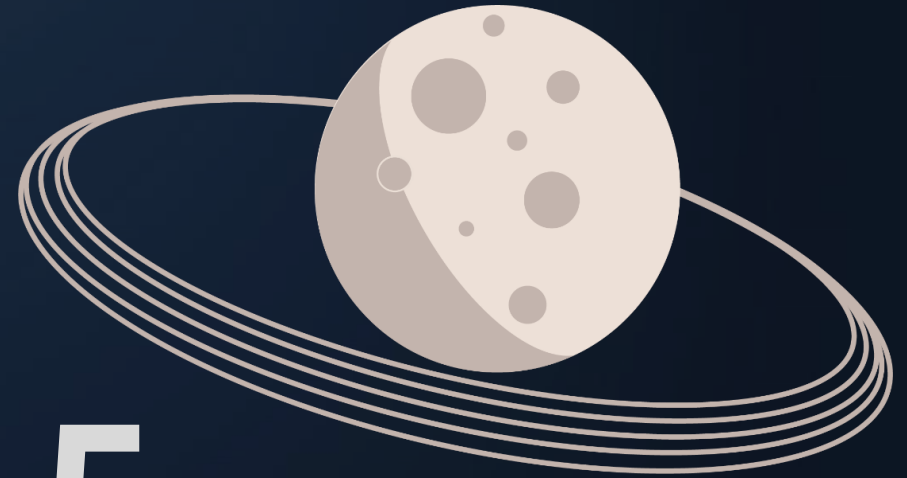

5

times

around the moon

All-industry Coverage with Professional Solutions

Smart City

1162 cases

- Kathmandu, Nepal
- CMC Souss - Massa, Morocco
- Esmeraldas, Ecuador
- Troyes, France
- Ministry of Transportation, Indonesia
- Gangnam District, Korea
- Candon, Philippines
- Alcaldía Benito Juárez, Mexico
- Hangzhou, China
- Beijing Olympic Winter Games, China

Airport

110+ cases

- Cochin International Airport, India
- Kiev International Airport, Ukraine
- Jeju International Airport, South Korea
- Sulaimaniyah International Airport, Iraq
- Rajiv Gandhi International Airport, India
- Tiruchirappalli International Airport, India
- Melbourne Airport, Australia
- Istanbul New Airport, Turkey
- Sulaimaniyah International Airport, Iraq
- Changi Ferry Terminal, Singapore
- Beijing International Airport, China

Industrial park

540+ large scale cases

- J&T Warehouse, South East Asia
- Stef Transport Logistics and Transport, France
- Uniserve Logistics and Trade, UK
- Toll Express Warehouse, Japan
- DHL Warehouse, Canada
- Prugio XI Construction Project, South Korea
- Chryso Group Factory in Doha, Qatar
- Superfront Factory, Israel
- Samsung Electronics, Korea
- The Burdur Solar Power Plant (GES), Turkey
- Honda Motor Manufacture, Indonesia
- EGAT Electricity Generating Authority of Thailand

Commercial

300+ landmark buildings

- Żabka, chain convenience store, Poland
- McDonald's in many countries
- UNIQLO Chain Store, Korea
- OPPO Stores, Indonesia
- IKEA, Singapore & Kuwait
- PTO Cyber Project, Philippines
- Walmart, Mexico
- Carrefour, France
- Marina Mall, Kuwait
- Dubai Carrefour Hypermarket, UAE
- Más x menos, Colombia
- 99 Speedmart, Malaysia
- Star City Casino, Sydney, Australia
- Jewelry Center, Thailand
- Bingo group, Egypt

Bank

50+ national & local banks

- BANK BRI People's Bank of Indonesia, Jakarta
- BANKY FOIBEN'I MADAGASIKARA (BFM), Madagascar
- The German Bank
- Government Housing Bank, Thailand
- BICEC Bank, Cameroon
- Kuwait Bahrain International Exchange Company, Kuwait
- Krungsri Bank, Government Housing Bank, Krungthai Bank, Thailand
- Agribank, SCB, HO CHI MINH, Vietnam
- BNI bank, BANK BRI, Indonesia
- Produbanco, Ecuador
- The People's Bank Of China, China

Residential

2900+ cases

- Barwa Affordable Housing, Qatar
- Avida Towers Alabang Residential Project, Madrigal
- Grafton Quarter Residential, UK
- O Residencial Burle Marx Luxury, Brazil
- Incheon SK apartment, Korea
- EON Apartments, Australia
- Crowne Village & Holiday Inn Accommodation, Doha, Qatar
- Suwon Prugio Apartment, Korea
- Safir Hotels & Resorts, Kuwait
- Hyundai Premium Campus, Korea

Ground Transportation

900+ cases

- OBA Bulk Seaport, Amsterdam
- Seaport, Israel
- Gwangmyeong KTX Station, Korea
- Kediri Traffic Monitoring, Indonesia
- Cablebus, Mexico

- 300+ highways in China
- 160+ metro lines in China

School

660+ cases

- Future School Program, UAE
- Al-Amal International School, Yemen
- Chulalongkorn University, Thailand
- Universidad El Bosque, Bogota, Colombia
- 91 Primary Schools in Bangkok, Thailand
- Tran Hung Dao High School, Vietnam

- University of Buraimi, Oman
- Tsinghua University, China
- Beijing University, China
- 40+ universities in China

Awards & Credentials



German iF Design Award
2013/ 2015/ 2016/ 2018/
2019



German Red Dot Design Award
2020/ 2020



Italian A' Design Award
2018/ 2019



German SecuTech Excellence Award
2018

Social Recognition

Uniview donated Heat-tracking products to multiple countries to help fight against Covid-19, received social recognition.



Japan, Ishikawa Prefectural Government



Thailand, government representatives attended device donation



Panama, first lady attended device donation



Malaysia, Ministry of Women, Family and Social Development



Thanks letter from French Embassy in China

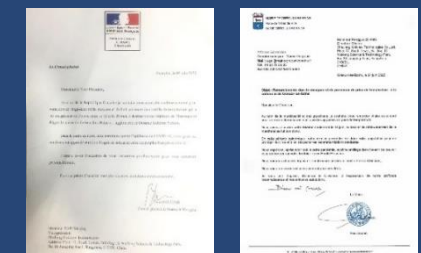

Vision: Unlimited New View

Mission:

Uniview, consider ourselves as a citizen of the world, endeavors to build a safer world based on professionalism and reliability, move forward with fortitude, so as to achieve innovation, prosperity and continuous progress.

Value:

Innovative & Pragmatic | Collaborative & Win-win | Simple & Equal | To Continuously Improve

Products & Technologies

Always stay sharp for innovation

From IT to AIoT 16 years of unlimited exploration

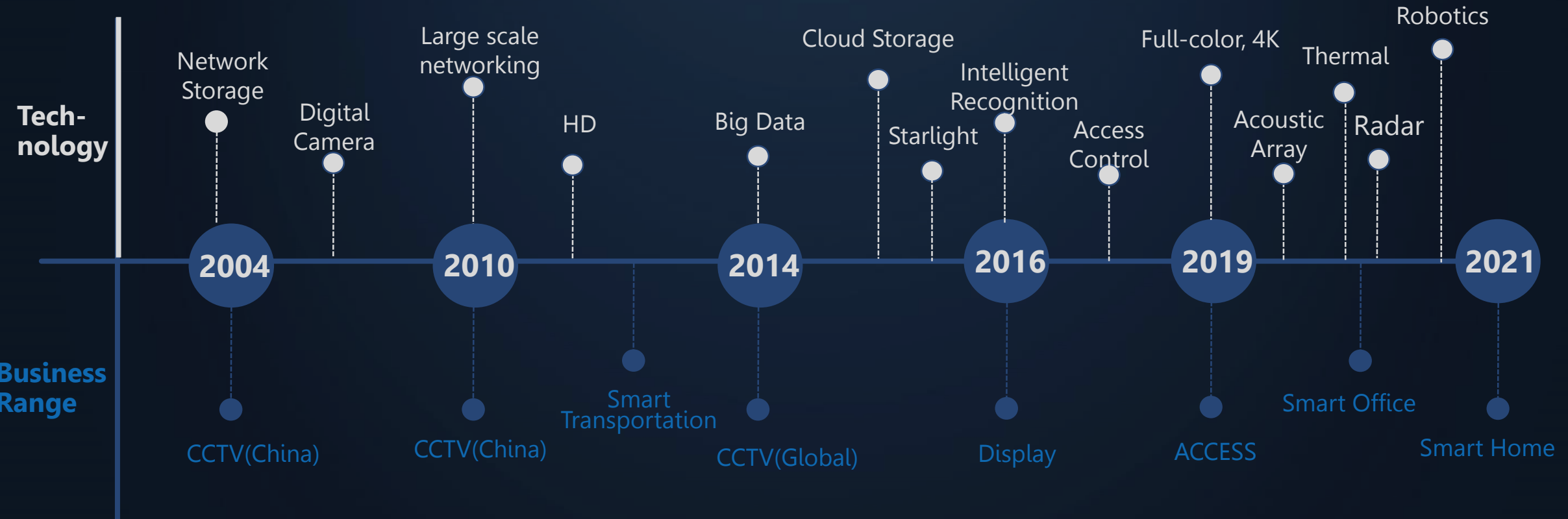

Technology trends: big data, cloud computing, IoT, AI

Product trends: wider product line, empower partner, enable better life

IPC & PTZ Family

3 Series, 20+ Subseries, 250+ Products

PRO

Pro series is the most powerful series for vertical market which contains products of panoramic, thermal, high frame rate and metadata

**Omniview
4*2MP**



4K Fisheye



X10/X22 Bullet



Alphaview



Alphaview PTZ



Thermal Series



**Positioning
System**



PRIME

Prime series is the cost-effective series for SMB market which contains products of active deterrence, LightHunter, ColorHunter and SIP

**Prime I Normal
2/4/5/8MP LightHunter+AI**



**Prime I Tri-Guard
4/5/8MP Active deterrence**



**Prime I Fixed Big Bullet
2/4/5MP 80M IR**



**Prime I Mini Dome
2/4MP LightHunter + AI**



**4 Inch PTZ Series
4MP LightHunter + AI**



**Prime II
4/5/8MP LightHunter + AI**



**Prime III ColorHunter
4/5/8MP AI**



**Prime III Project
4/8MP VF F1.2+1/1.8 Sensor**



**Prime IV
4MP VF F1.2+1/1.8 Sensor**



**6 Inch PTZ Series
2/4/8MP LightHunter + AI**



EASY

Easy series is the entry series for distribution market which contains products of WDR, dual-way talk, Easystar and human body detection

**EasyBasic
2/3/4/5MP WDR**



**EasyStar
4/5/8MP Starlight**



**Easy ColorHunter
2MP Mic & Speaker**



**Dual-lens PTZ Camera
2MP+2MP Mic & Speaker**



**Active Deterrence
2MP Mic & Speaker**



From Seeing to Perceiving

How to detect the target accurately in low-light environment?

Traditional Infrared Camera

- Black and white image, blurry details under low illumination
- Limitations in color extraction and details, low detection accuracy



VS



UNV ColorHunter

- Colorful and clear image under low illumination
- Higher detection accuracy at night

ColorHunter Design Process

Match and choose the LED, lens and sensor

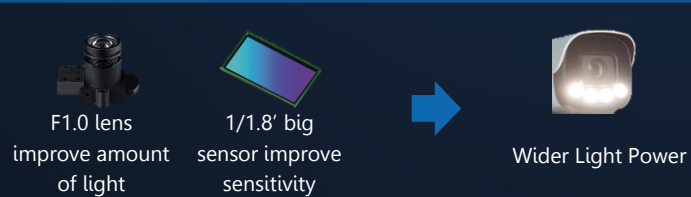

Adjust the brightness difference caused by face reflection



Balance lighting and eye's stimulation

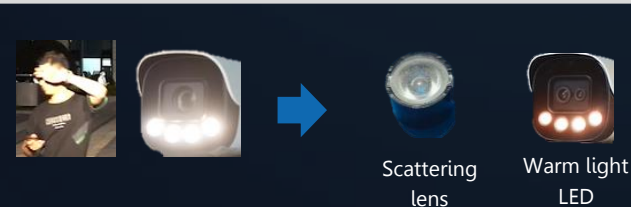

Device selection, test and field confirmation

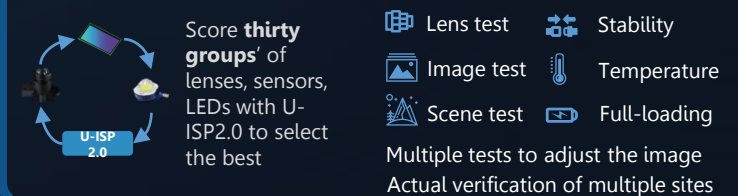

NVR Family

PRO

Vertical market

As the most powerful series, Pro series is equipped with the largest storage space, the most reliable stability and the further expansion capability.

NVR516

16 HDDs, 64/128 channels, 16*1080P decoding ability, power redundant, disk enclosure



NVR824

24 HDDs, 128/256 channels, 20*1080P decoding ability, power redundant, disk enclosure



PRIME

SMB market

Designed for projects, Prime series owns enough bandwidth, decoding ability and smart functions for IPC access, and also abundant interfaces for the possible linkage.

NVR304-X

8 HDDs, 16/32/64 channels, 16*1080P decoding ability



NVR308-X

8 HDDs, 16/32/64 channels, 16*1080P decoding ability



NVR316

16 HDDs, 32/64 channels, 16*1080P decoding ability



EASY

Distribution market

Easy-to-use and variety of Easy series satisfy different choices in differen scenarios, and meet the need of entry-level operators.

NVR302-S2

2 HDDs, 8/16/32 channels, 8*1080P decoding ability



NVR302-E2

2 HDDs, 8/16/32 channels, 10*1080P decoding ability



NVR304-S

4 HDDs, 16/32 channels, 8*1080P decoding ability



NVR304-E2

4 HDDs, 16/32 channels, 10*1080P decoding ability



Wifi kit



1*NVR: 4*1080P decoding
4*IPCs: 2MP

NVR301-S3

1 HDD, 4/8/16 channels, 4*1080P decoding ability



NVR301-X

1 HDD, 4/8/16 channels, 8*1080P decoding ability



NVR302-S

2 HDDs, 8/16 channels, 4*1080P decoding ability



From Single Storage to Diversified Storage

What **CHANGES** does AI bring on data storage?

Increase of data amount



- More attention to video surveillance.
- Richer scenarios and more equipment connections (such as access control).

Increase of data variety



- Based on AI development, image storage is of considerable importance.
- Metadata emerges to lead the more delicacy data management.

In this background, it's important to guarantee the most concerned **stable storage** and **fast retrieval**

What **SOLUTIONS** does Uniview have? Universal Block Storage

UBS framework

No-loss tech Fast-positioning tech

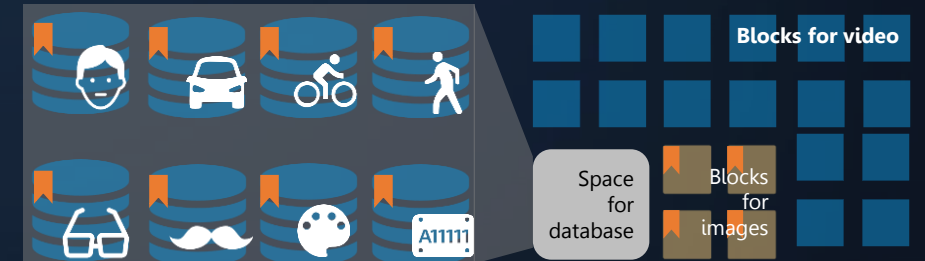

Keep the integrity of crucial video

Fast retrieval of video and image



Video footage and frames are marked with labels for fast positioning in all video blocks

When searching the alarm-triggered snapshots, database and UBS system help with fast positioning in the classified image blocks

Easy Tools, Efficient Deployment & Maintenance



According to the survey, **70%** of our customers commented that the UNV tools greatly saves the installation cost and are ones of the best products of Uniview. 



EZTools

Various batch operations

One-step fast configuration experience

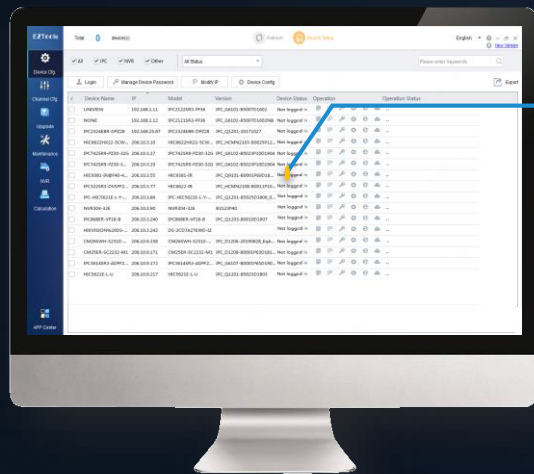

Various batch operations are supported:

- ◆ device login
- ◆ Device restart
- ◆ Device configuration
- ◆ Planning Device IP
- ◆ Modify device password
- ◆ restore configuration
- ◆ Export device diagnostic information
- ◆ Import and export device configuration
- ◆ Equipment upgrade



Smart U

Real-time detection of various information

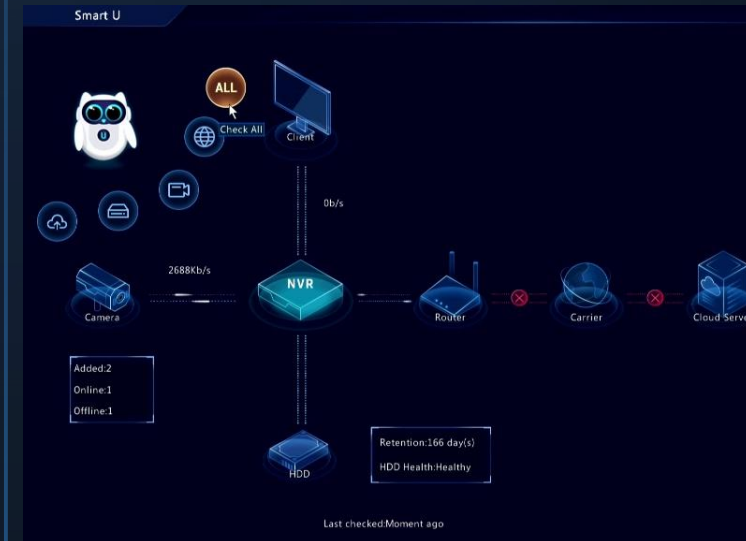

Network Check

- ✔ NIC connected
- ✘ No Internet connection (d...
- ✘ No connection to cloud se...
- ✔ Sufficient idle bandwidth

Channel Check

- ⓘ Idle channel(s) (details)
- ✘ Offline camera(s) (details)
- ✔ Camera network status nor...

HDD Check

- ✔ HDD installed properly
- ✔ Sufficient HDD space
- ✔ HDD healthy

Update Check

- ✘ Failed to get latest version...

Project Products

If you are a system integrator and are facing a complex engineering project, the following products are recommended:

Large-scale stable management platform



400,000 Device accessed

Hundreds of billions of Data management

3500+ Project delivery

900+ City projects

15 years+ Trouble-free operation

99.999 % System availability

Hyper-converged analytics device



3-in-1 Fusion design

11 Built-in algorithms

50 million Multi-dimensional data storage

60% Reduction of deployment space

90% Reduction of installation time

Highly reliable network storage



60-bay 4U high-density design

4000-channel Cabinet storage

\$5/TB Landing cost

5-year 24/7 data protection

4-layer Data protection

0% Data loss

Easy AI for Broader Project Adaptation

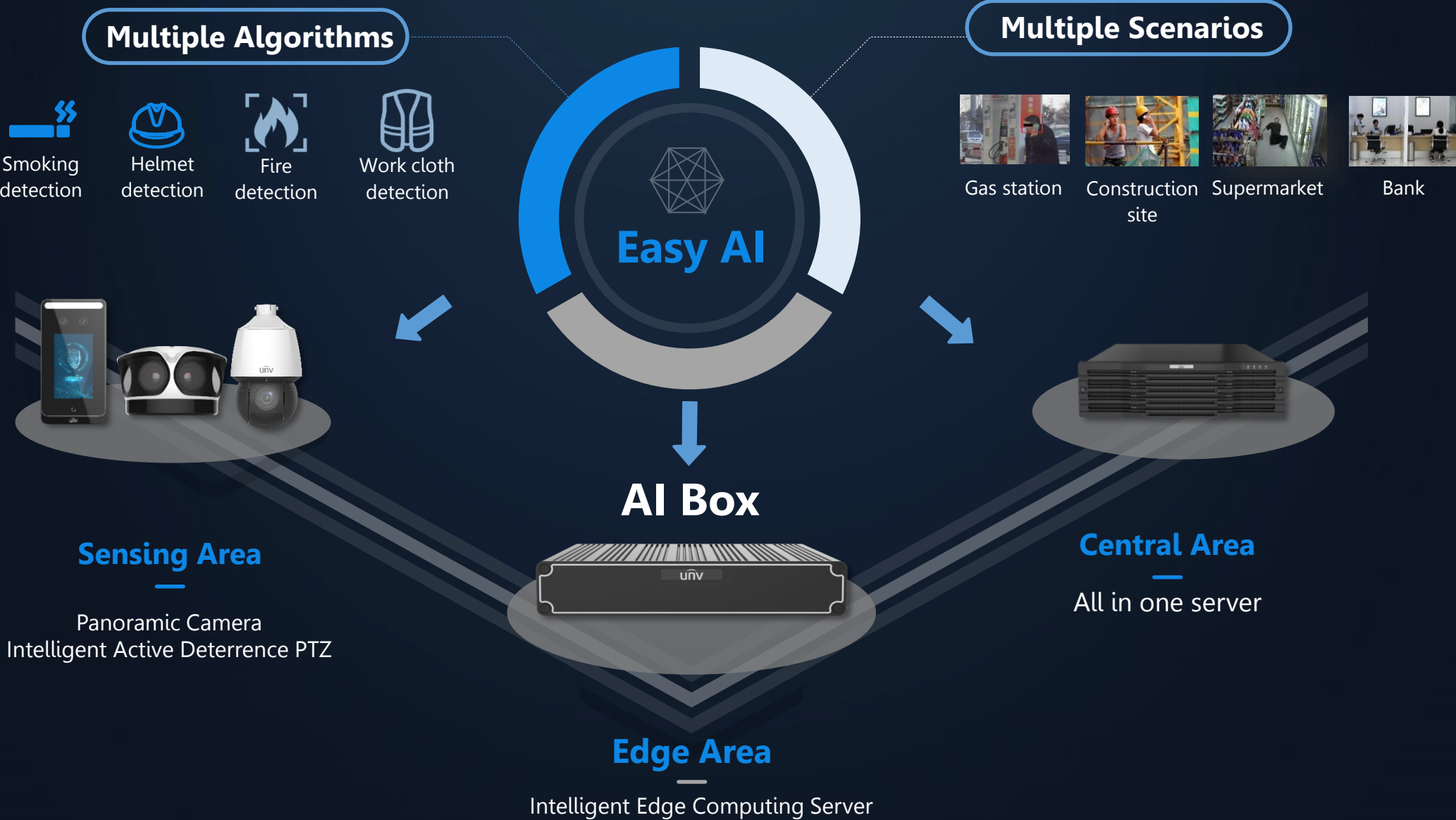

From VS to AIoT: Display

Display products



LED Monitor

22~43"



LCD Video Wall

Bezel 3.5mm, 46", 49", 55"



Decoder & Controller



LED Displays

Pixel Pitch 0.9mm~8mm
Indoor & outdoor Models



Smart Interactive Display

T Series 65", 75", 86"

Unicolor Technology



Eye Care Mode



Fast Response

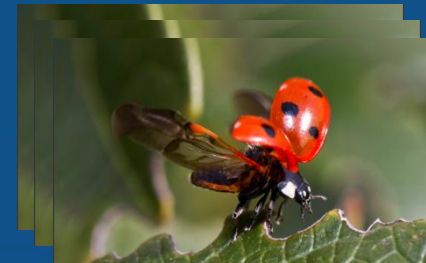

HDR 10

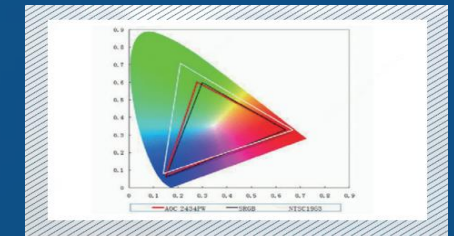

Pixel & Color Correction

From VS to AIoT: Intelligent Access Control

Face Recognition Terminal



7 inch Screen
50,000 Face Capacity



7 inch Screen
20,000 Face Capacity

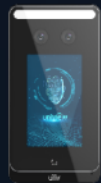

4 inch Screen
3,000 Face Capacity



7 inch Screen
20,000 Face Capacity



7 inch Screen
10,000 Face Capacity

Deep learning algorithm; support face authentication
Easily integrated to turnstile and access control system

Turnstile



FG8801 Swing
Barrier

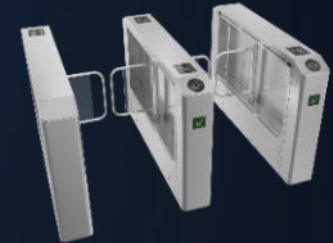

FG8221 Swing
Barrier

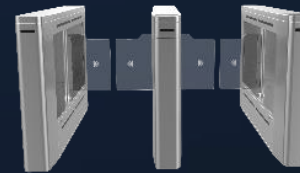

FG8223 Swing
Barrier



FG8501 Swing
Barrier



FG6221 Wing
Barrier

Integrates multiple technologies to realize intelligent access control & management
Suitable for different applications (offices, buildings, campuses, etc.)

From VS to AIoT: Smart Home & Smart Office

Smart Home Products



Smart home products include indoor camera and outdoor battery camera, protect your home and families all-around 24H.



**Connect your home
Secure your family**



UNEAR Video Conference Series



With several audio core technologies, Unear video conferencing product is able to give users perfect meeting experience.



**Hear extraordinary
bring meetings alive**



Open Ecosystem

Compatible VMS



International Standard



Compatible Access Control



Compatible Smart Assistant



Extensive Certifications

Safety & EMC & ERP



Industry

CMMI5 Erp UL 2802



ITS Certifications from China Public Security

Security



Reliability

**IP
IK
NEMA 4X
UL 50E**

Environment



System Certification

**ISO 9001 OHSAS 18001
ISO 14001 ISO 20000-1
ISO 27001**

Manufacturing & Logistics

Where productivity meets reliability

End-to-end Rigorous Quality Control



Full Product Life Cycle Test System

The birth of a product requires **686** tests and reviews!

Part Selection Stage

Component-level reliability testing

Part analysis laboratory



The industry's first laboratory with specialized component-level analysis capabilities. 1.6 million USD equipment investment.

Development Stage

Single-board-level circuit testing

System-level whole machine testing

Product Environmental reliability Testing

Reliability laboratory



The industry's first laboratory with specialized component-level analysis capabilities. 1.6million USD equipment investment.

Trial Stage

Batch manufacturability testing

Test center laboratory



Industry-leading testing instruments, with a cumulative investment of nearly 15 million USD.

Mass Production

Full line automated functional testing

Intelligent Manufacturing, Lean Production



Global Intelligent Manufacturing Base

- 2,0000 m² Manufacturing Bases in China
- Tongxiang & Jiaying bases' production capacity: 8,0000 units per day
- India factories: 500,0000 units per year
- Employees: more than 1,000 people.

AGV Robots: Efficiency Improvement



- Manufacturing centers, logistics and storage centers. Employees: more than 1,000 people.

Fully Automatic SMT Production Line



- Annual output of high-end video surveillance products exceeds 8 million units, with an output value of over 615 million USD

First-rate Delivery Ability, Globalized Logistics

5
warehouses

Located in 5 main ports covering Europe, America, Middle East and Asia

10
million

pcs shipment in 2021

○ **Amsterdam**

○ **Du bai**
In the preparation



○ **TONG XIANG**

Automated warehousing

- Automatic operation, less manpower, material resources or storage space
- Professional material management: efficient material storage and sorting
 - Semi-automatic three-dimensional shelves
 - WMS system control
 - ESD and temperature and humidity control

○ **Los Angeles**

○ **Panama**
In the preparation

Partnership

Our success to the success of our partners

In-depth Global Coverage

Global

- 1 500+ sales & marketing employees
- 2 200 countries & 3000 cities channel coverage
- 3 40+ key countries with local team

China

- 1 1500+ sales & marketing employees
- 2 3000+ cities and counties business coverage
- 3 110+ cities with local team

Business-driven Partner Policy



Focus

- Allied market exploration & investment
- Flexible authorization
- Wider and deeper business coverage



Profitability

- Win the market
- Capital maximization
- Value-added service
- Cross selling



Growth

- Sustainable growth training
- Capability empowerment
- Community and recognition

All Around Partner Support

Marketing Support



Social media/SEO
Marketing materials
Local brand activities
Retail store display
Online VR showroom
Local media exposure

Technical Support & Training



24/7 service hotline
Solution design & on-site support
SDK integration & customization
Certification system



Market Protection

MSRP & market order management
Detailed region/product line authorization
Project registration & profit protection



Sales Incentive

Sales rebate
Demo support
Special promotion



Market Development

Lead generation
Local BD support
BP plan together



IT Support

Partner APP
Partner Page
All channel marketing system

A man in a dark suit is seen from behind, standing on a high-rise building with his arms outstretched. The background is a blurred cityscape. A blue graphic element, consisting of a vertical bar and a curved shape, is on the left side of the image.

Unlimited New View